

guide rollers for sliding doors



These very stable guide rollers are made of steel with ball bearing and spherical tread

guide rollers	wheel ø mm	wheel width mm	total length mm	thread	load-carrying capacity kg
595-048 Ident No.: 0013469	48	30	35	M16	200
595-100 Ident No.: 0013470	100	40	50	M24	750

guide rollers for sliding doors



These very stable guide rollers are made of polyamide with plain bearing and spherical tread

guide rollers	wheel ø mm	wheel width mm	total length mm	thread	load-carrying capacity kg
594-048 Ident No.: 0013468	48	40	52	M20	125
CF-231-52 Ident No.: 0026854	52	47.5	47	M16	125

guide rollers for sliding doors



These guide rollers are made of polyamide with plain bearing and cylindrical tread

guide rollers	wheel ø mm	wheel width mm	total length mm	thread	load-carrying capacity kg
CF-243-25 Ident No.: 0026855	25	30	72	M12	70
CF-243-30 Ident No.: 0026856	30	30	75.5	M14	75
CF-243-40 Ident No.: 0026857	40	30	75.5	M14	80

guide rollers Inox



These guide rollers are made of polyamide with cylindrical tread and stainless steel bolts

guide rollers	wheel ø mm	wheel width mm	total length mm	thread	load-carrying capacity kg
CF-230I-30 Ident No.: 0026903	30	43	40	M16	75
CF-230I-40 Ident No.: 0026904	40	56	58	M16	80

Features:

- PAFO wheel series:
- wheel body made of molded polyamide 6
- encapsulated deep-groove ball bearing
- the surfaces are available in different designs (such as spherical or cylindrical).
- (old designation: PO)

24 hours delivery



"Many other sizes available on request"

guide castors	wheel ø mm	wheel width mm	axle hole ø mm	ball bearing	hub length mm	load-carrying capacity kg
PAFO-030-11-7-K08 Ident No.: 0022675	30	11	8	608-ZZ	7	40
PAFO-038-28-10-K12 Ident No.: 0022682	38	28	12	6201-RS	10	80
PAFO-038-38-10-K12 Ident No.: 0022683	38	38	12	6201-RS	10	80
PAFO-040-16-9-K15 Ident No.: 0033672	40	16	15	6002-2RS	9	120
PAFO-042-14-10-K12 Ident No.: 0022684	42	14	12	6201-RS	10	70
PAFO-042-28-10-K12 Ident No.: 0022685	42	28	12	6201-RS	10	110
PAFO-042-38-10-K12 Ident No.: 0022686	42	38	12	6201-RS	10	130
PAFO-050-15-9-K10 Ident No.: 0022688	50	15	10	6200-RS	9	80
PAFO-050-15-8-K12 Ident No.: 0022689	50	15	12	6001-RS	8	80
PAFO-055-25-9-K15 Ident No.: 0022690	55	25	15	6002-RS	9	150
PAFO-060-30-13-K15 Ident No.: 0035523	60	30	15	6302-2RS	13	350
PAFO-070-25-14-K20 Ident No.: 0039206	70	25	20	6204-ZZ	14	200
PAFO-080-20-10-K12 Ident No.: 0022692	80	20	12	6201-RS	10	175
PAFO-080-20-12-K17 Ident No.: 0035249	80	20	17	6203-2RS	12	310



Features:

- FPRO wheel series
- wheel body made of molded polyurethane
- with deep-groove ball bearing
- approx. 95° shore A

Properties:

- runs quietly
- good damping properties
- available in spherical or cylindrical
- (old designation: TO)

 **"Many other sizes available on request"**

guide castors	wheel ø mm	wheel width mm	axle hole ø mm	ball bearing	hub length mm	load-carrying capacity kg
FPRO-030-11-7-K08-ZZ Ident No.: 0025213	30	11	8	608-ZZ	7	40
FPRO-030-11-7-K08 Ident No.: 0030748	30	11	8	608-2RS	7	40
FPRO-038-28-10-K12 Ident No.: 0025214	38	28	12	6201-RS	10	80
FPRO-038-28-10-K12-ZZ Ident No.: 0039656	38	28	12	6201-ZZ	10	80
FPRO-038-38-10-K12 Ident No.: 0025215	38	38	12	6201-RS	10	80
FPRO-040-16-9-K15 Ident No.: 0033675	40	16	15	6002-2RS	9	55
FPRO-042-14-10-K12 Ident No.: 0025216	42	14	12	6201-RS	10	70
FPRO-042-28-10-K12 Ident No.: 0025217	42	28	12	6201-RS	10	110
FPRO-042-38-10-K12 Ident No.: 0025218	42	38	12	6201-RS	10	130
FPRO-050-15-9-K10 Ident No.: 0025219	50	15	10	6200-2RS	9	80
FPRO-050-15-9-K10-ZZ-braun Ident No.: 0035850	50	15	10	6200-ZZ	9	100
FPRO-050-15-8-K12 Ident No.: 0025220	50	15	12	6201-RS	8	80
FPRO-055-25-9-K15 Ident No.: 0025221	55	25	15	6002-RS	9	150
FPRO-057-20-12-K17-ZZ Ident No.: 0017770	57	20	17	6203-ZZ	12	135
FPRO-060-18-10-K12 Ident No.: 0030771	60	18	12	6201-2RS	10	90
FPRO-060-20-12-K17 Ident No.: 0031765	60	20	17	6203-2RS	12	95

guide castors	wheel ø mm	wheel width mm	axle hole ø mm	ball bearing	hub length mm	load-carrying capacity kg
FPRO-080-20-10-K12 Ident No.: 0025222	80	20	12	6201-RS	10	140
FPRO-080-20-14-K20 Ident No.: 0036294	80	20	20	6204-2RS	14	140
FPRO-080-25-15-K25-ZZ-braun Ident No.: 0033719	80	25	25	6205-ZZ	15	200
FPRO-080-25-15-K20 Ident No.: 0033917	80	20	20	6205-2RS	15	215
FPRO-080-27-14-K20 Ident No.: 0025223	80	27	20	6204-2RS	14	190

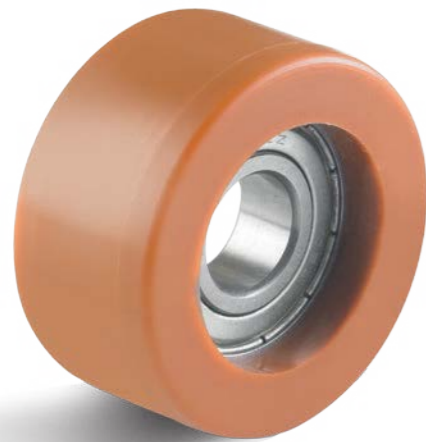

Features:

- FPVO wheel series:
- wheel made of molded polyurethane with ball bearing, approx. 59° shore D

Properties:

- runs quietly
- good damping properties
- (old designation: TOV)

 **"Many other sizes available on request"**

guide castors	wheel ø mm	wheel width mm	axle hole ø mm	ball bearing	hub length mm	load-carrying capacity kg
FPVO-022-10-05-K05 Ident No.: 0030997	22	10	5	625-ZZ	5	18
FPVO-025-10-06-K06 Ident No.: 0028227	25	10	6	626-ZZ	6	20
FPVO-030-11-07-K08 Ident No.: 0028228	30	11	8	608-ZZ	7	22
FPVO-030-11-07-K09 Ident No.: 0028229	30	11	9	609-ZZ	7	22
FPVO-032-16-07-K08 Ident No.: 0028230	32	16	8	608-ZZ	7	44
FPVO-035-11-07-K08 Ident No.: 0028231	35	11	8	608-ZZ	7	40
FPVO-035-15-08-K10 Ident No.: 0028232	35	15	10	6000-ZZ	8	60
FPVO-038-11-07-K08 Ident No.: 0039109	38	11	8	608-ZZ	7	40
FPVO-040-14-09-K10 Ident No.: 0028233	40	14	10	6200-ZZ	9	70
FPVO-040-14-08-K12 Ident No.: 0028234	40	14	12	6001-ZZ	8	70
FPVO-040-20-09-K10 Ident No.: 0028235	40	20	10	6200-ZZ	9	90
FPVO-042-14-09-K15 Ident No.: 0028236	42	14	15	6002-ZZ	9	70
FPVO-045-15-08-K12 Ident No.: 0028237	45	15	12	6001-ZZ	8	80
FPVO-050-12-09-K15 Ident No.: 0040227	50	12	15	6002-ZZ	9	70
FPVO-050-15-07-K08 Ident No.: 0028238	50	15	8	608-ZZ	7	80
FPVO-050-15-09-K10 Ident No.: 0028239	50	15	10	6200-ZZ	9	100

guide castors	wheel ø mm	wheel width mm	axle hole ø mm	ball bearing	hub length mm	load-carrying capacity kg
FPVO-050-15-10-K12 Ident No.: 0028240	50	15	12	6201-ZZ	10	80
FPVO-050-18-09-K10 Ident No.: 0028241	50	18	10	6200-ZZ	9	100
FPVO-050-18-10-K12 Ident No.: 0028242	50	18	12	6201-ZZ	10	100
FPVO-050-18-10-K17 Ident No.: 0028243	50	18	17	6003-ZZ	10	110
FPVO-050-18-10-K17-2RS Ident No.: 0039631	50	18	17	6003-2RS	10	110
FPVO-050-25-10-K12 Ident No.: 0035017	50	25	12	6201-ZZ	10	115
FPVO-050-25-11-K15 Ident No.: 0028244	50	25	15	6202-ZZ	11	115
FPVO-055-20-10-K12 Ident No.: 0028245	55	20	12	6201-ZZ	10	115
FPVO-057-20-12-K17 Ident No.: 0028246	57	20	17	6203-ZZ	12	135
FPVO-060-15-09-K10 Ident No.: 0039506	60	15	10	6200-ZZ	9	110
FPVO-060-20-12-K20 Ident No.: 0028247	60	20	20	6004-ZZ	12	150
FPVO-060-20-12-K17 Ident No.: 0028248	60	20	17	6203-ZZ	12	150
FPVO-060-25-11-K15 Ident No.: 0028249	60	25	15	6202-ZZ	11	150
FPVO-060-25-12-K20 Ident No.: 0028250	60	25	20	6004-ZZ	12	150
FPVO-064-18-12-K17 Ident No.: 0033164	64	18	17	6203-2RS	12	150
FPVO-065-15-10-K12 Ident No.: 0037394	65	15	12	6201-ZZ	10	130
FPVO-070-17-12-K17 Ident No.: 0031185	70	17	17	6203-ZZ	12	80
FPVO-070-25-14-K20 Ident No.: 0031971	70	25	20	6204-ZZ	14	200
FPVO-080-25-15-K25 Ident No.: 0037329	80	25	25	6205-ZZ	15	215
FPVO-090-20-14-K17 Ident No.: 0036317	90	20	17	6303-ZZ	14	195
FPVO-100-25-25-K25 Ident No.: 0033820	100	25	25	6205-ZZ	15	260
FPVO-120-25-15-K25 Ident No.: 0038712	120	25	25	6205-ZZ	15	270



Features:

- FVUS wheel series:
- tread made of Vulkollan® with steel core and ball bearing, approx. 92° shore A

Properties:

- high load capacity
- cut resistance
- excellent chemical resistance
- durable and abrasion-resistant
- UV resistance
- (old designation: VUV)

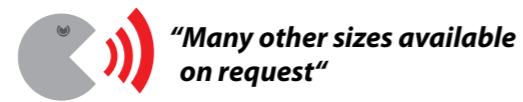

guide castors	wheel ø mm	wheel width mm	axle hole ø mm	ball bearing	hub length mm	load-carrying capacity kg
FVUS-040-15-08-K10 Ident No.: 0033179	40	15	10	6000-ZZ	8	55
FVUS-042-20-08-K10 Ident No.: 0038882	42	20	10	6000-ZZ	8	70
FVUS-050-15-09-K10 Ident No.: 0028251	50	15	10	6000-ZZ	9	90
FVUS-050-18-04-K17 Ident No.: 0033181	50	18	17	6003-2RS	10	80
FVUS-055-20-10-K12 Ident No.: 0080956	55	20	12	6201-2RS	10	100
FVUS-055-25-11-K15 Ident No.: 0036028	55	25	15	6202-2RS	11	120
FVUS-060-18-18-K17 Ident No.: 0036992	60	18	17	6203-2RS	18	110
FVUS-060-20-12-K20 Ident No.: 0038103	60	20	20	6004-2RS	12	110
FVUS-068-28-14-K20 Ident No.: 0038875	68	28	20	6204-2RS	14	100
FVUS-070-25-11-K15 Ident No.: 0033253	70	25	15	6202-2RS	11	160
FVUS-070-25-14-K20 Ident No.: 0028252	70	25	20	6204-ZZ	14	150
FVUS-070-25-15-K25 Ident No.: 0035273	70	25	25	6205-2RS	15	150
FVUS-070-34-34-K20 Ident No.: 0039520	70	34	20	6204-ZZ	34	200
FVUS-070-36-36-K15 Ident No.: 0039239	70	36	15	6002-2RS	36	230
FVUS-080-25-15-K25 Ident No.: 0033177	80	25	25	6205-ZZ	15	180
FVUS-100-25-15-K25 Ident No.: 0036951	100	25	25	6205-2RS	15	225

pulleys



these pulleys are made of special grey cast, with roller bearing, half round groove and axle

pulleys							
	wheel ø mm	wheel width mm	hub length mm	axle mm	groove radius mm	groove depth mm	load-carrying capacity kg
50-075 Ident No.: 0012649	75	19	28	M10x54	5	9	35
50-090 Ident No.: 0012650	90	20	33	M10x61	5	9	50
50-105 Ident No.: 0012651	105	23	35	M12x67	6	10	75
50-120 Ident No.: 0012652	120	21.5	39	M12x75	6	10	100
50-140 Ident No.: 0012653	140	26	45	M14x83	8	11	135
50-160 Ident No.: 0012654	160	26	45	M14x83	8	11	175
50-200 Ident No.: 0012655	200	26.5	49	M16x93	8	11	250

pulleys



these pulleys are made of polyamide, with plain bore and half round groove

pulleys								
	wheel ø mm	wheel width mm	hub length mm	hub ø mm	axle hole ø mm	groove radius mm	groove depth mm	load-carrying capacity kg
E040-1 Ident No.: 0015933	40	13	15	16.5	6	4	4	35
E048-1 Ident No.: 0015934	48	12.5	15	16.5	8	4	4	45
E050-1 Ident No.: 0015935	50	10	11	25	15	4	5	30
E060-1 Ident No.: 0015936	60	30	18	28	12	20	11	90
E065-1 Ident No.: 0015937	65	12.5	15	16.5	8	4	4	50
E073-1 Ident No.: 0015938	73	13	17	20	10	8	4	55
E076-1 Ident No.: 0015939	76	16	17	20	11	10	4.5	75
E080-1 Ident No.: 0015940	80	22	25	30	12	12	9	140
E090-1 Ident No.: 0015941	90	18	21	21	10	5	10	130
E100-1 Ident No.: 0015942	100	12	17	30	10	3.5	8	85
E100-2 Ident No.: 0015943	100	25	28	38	15	17	12	210
E100-3 Ident No.: 0015944	100	42	27	50	20	28	16	270
E120-1 Ident No.: 0015946	120	27	32	40	15	18	16	300
E126-1 Ident No.: 0015947	126	34	42	70	30	14	12	500
E150-1 Ident No.: 0015948	150	33	42	46	20	25	20	410

pulleys // polyamide - half round groove

pulleys // out special grey cast - half round groove

pulleys



these pulleys are made of polyamide, with ball bearing and half round groove

pulleys							
	wheel ø mm	wheel width mm	hub length mm	axle hole ø mm	groove radius mm	groove depth mm	load-carrying capacity kg
SEK-040 Ident No.: 0023791	40	12.5	7	8	2.5	5	50
SEK-050 Ident No.: 0023792	50	12.5	9	10	2	6	50
SEK-065-2-SO-SET Ident No.: 0038396	65	12	8	10	4	5	137
SEK-078-1 Ident No.: 0023795	78	15	15	10	4	11	138
SEK-078-2 Ident No.: 0023796	78	18.5	18.5	15	6	6	245
SEK-080-2 Ident No.: 0023798	80	21	21	15	4	15	225
SEK-098 Ident No.: 0023799	98	20	21	10	3	9	150

pulleys



these pulleys are made of special grey cast, with plain bore, half round groove

pulleys								
	wheel ø mm	wheel width mm	hub length mm	hub ø mm	axle hole ø mm	groove radius mm	groove depth mm	load-carrying capacity kg
FGF030 Ident No.: 0016518	30	10	11	10	4.1	3	4	15
FGF040 Ident No.: 0016519	40	11.5	12.5	10	5.1	3	4	18
FGF050 Ident No.: 0016520	50	12	13	12	5.1	3	4	22
FGF060 Ident No.: 0016521	60	12	13	19.3	5.1	4	5	22
FGF070 Ident No.: 0016522	70	13	14.5	18	5.1	4	6	22
FGF080 Ident No.: 0016523	80	16	17	18	5.1	4.25	6	22
FGF100 Ident No.: 0016524	100	24	27	21	10.1	8	11	110
FGF120 Ident No.: 0016525	120	26.5	31	34	10.1	8	11	140

pulleys // steel - half round groove

pulleys



these pulleys are made of steel, with ball bearing and half round groove

pulleys							
	wheel ø mm	wheel width mm	hub length mm	axle hole ø mm	groove radius mm	groove depth mm	load-carrying capacity kg
055-030 Ident No.: 0010006	30	10	12	7.1	3	3	65
055-040 Ident No.: 0010007	40	11	12	8.1	3.5	3.5	85
055-050 Ident No.: 0010008	50	11	12	8.1	3.5	3.5	85
055-060 Ident No.: 0010009	58	13	20	10.2	3	7	100
055-080 Ident No.: 0010010	78	14	20	12.5	3	9	200
055-100 Ident No.: 0027459	98	17	22	12.5	4	9	220
055-120 Ident No.: 0027460	117	17	22	12.5	4	9	240